Tremont Creek

K21849

REHAB MAP

Zone 4 - A2

Map Date: February 21, 2022

Perimeter Date: 2021-08-20
Hectares: 62523.6HA

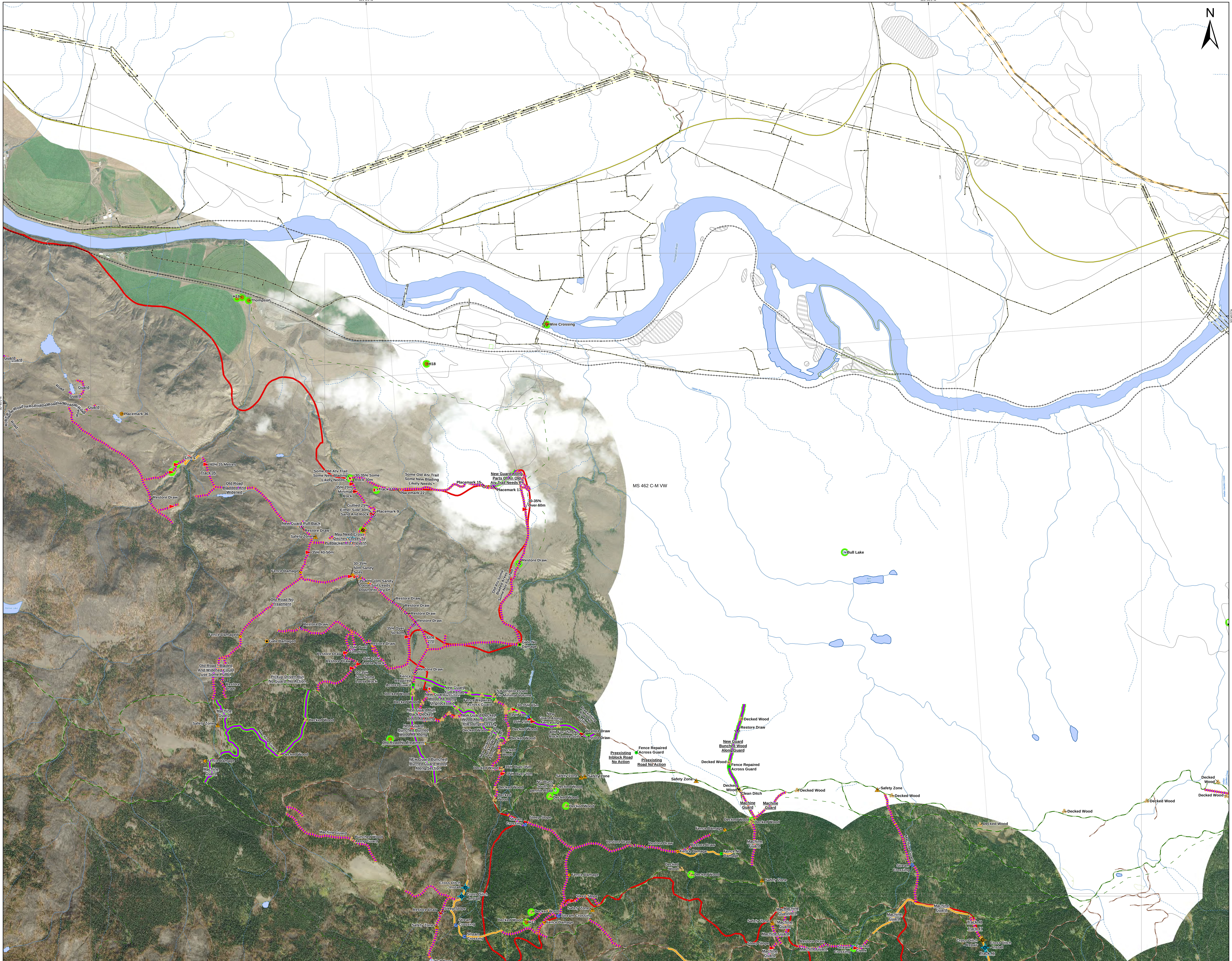

2 OPS Point [PTType]

PTType

- OPS Cleared Area
- Water Source
- Hazard
- Value
- Cattle Guard No Damage (CGND)
- Cross Ditch - Install (CDI)
- Cross Ditch - Repair (CDR)
- Decked Wood (DW)
- Ditch - Clean/Repair (CD)
- Fence Damage - Point (FD)
- Fence No Damaged - Point (FND)
- Gate Damage (GD)
- Gate No Damage (GND)
- Other Rehab Treatment Type
- Pull Back (PB)
- Restore Draw (RD)
- Safety Zone (SZ)
- Slash / Burn Pile / Hazard (SBP)
- Steep Slope >35% (SS)
- Stream Crossing (SC)
- Sump (SP)
- Unassigned
- Unique Point (UP)
- Other Rehab Treatment Type
- Pull Back (PB)
- Fireguard Machine Completed
- Road - Modified Existing
- Trail
- Unassigned
- Rehab - Requires Field Verification
- Rehab - Requires Field Verification
- Fire Perimeter

- BC Park, Protected Area, Eco Reserve
- Conservation Lands
- Regional & Local Parks
- Trail
- Highway
- Forest Service Road
- Road Permit
- Highway
- Road
- Pipeline
- Pipeline
- Transmission Lines
- Transmission Line
- Transmission Line
- Transmission Line
- Rail Line
- Stream
- Stream - Intermittent
- River
- Lake
- Lake - Intermittent
- Reservoir
- Wetland
- Freshwater
- River
- Lake
- Lake - Intermittent
- Reservoir

Index Map

This map may contain CONFIDENTIAL information: for INTERNAL use only

Disclaimer:
Wildfire perimeters for the current fire season, including both active and inactive fires, are supplied from various sources. The data is refreshed from operational systems nightly to the public map. Wildfire data may not reflect the current fire situation, and therefore should only be used for reference purposes.

Wildfire data from the incident is updated when practicable and the occurrence of individual fire updates will vary. The information is intended for general purposes only and should not be relied on as accurate because fires are dynamic and circumstances may change quickly. The levels of current fire activity within the mapped fire perimeters can vary widely.

Data Sources and Notes:

Projection: NAD 1983 BC Environment Albers
Created by: plambkin

British Columbia — Ministry of Forests, Lands, Natural Resource Operations and Rural Development — BC Wildfire Service

Document Path: Y:\FireSeasonWork\2021\Kamloops\K2\K21849\K21849_Rehab_Imagery_36x48L.mxd